Member of FIWARE Accelerate

SPEED UP! EUROPE

SPEED UP! EUROPE

Disruptive collaboration program to foster entrepreneurial education innovation and ramp-up to finance

European Utility Week - FINESCE Innovation workshop

Amsterdam, 4 November 2014

Youssef Sabbah
Europe Unlimited
youssef@e-unlimited.com

Call for Proposals
Deadline: 10/12/2014

FIWARE

WWW.SPEEDUPEUROP

This project is co-funded by the European Union

What is SpeedUP! Europe?

Speed UP! Europe **accelerator selects** through an **open call**, **funds** and **supports** SMEs and teams of web entrepreneurs looking to develop **high impact** applications **building upon the FIWARE technology** i.e. FIWARE generic enablers & specific enablers in the areas of **AgriBusiness**, **SmartCities** **CleanTech**

CleanTech **SmartCities** **AgriFood**

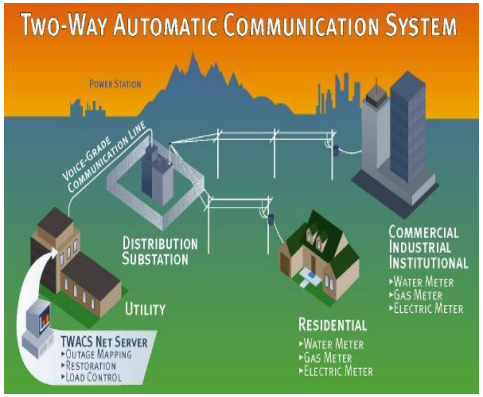

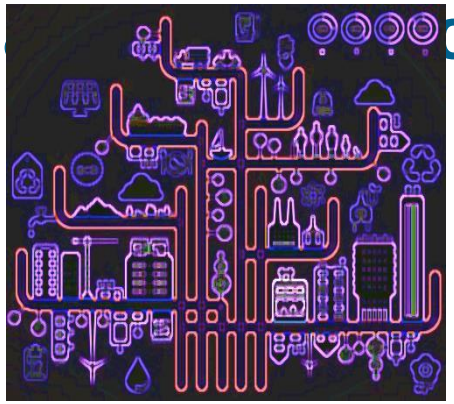

www.smartagrifood.eu/
www.futurefoodinnovation.dk/

en.wikipedia.org/wiki/Smart_city
www.fi-ware.org/tag/smart-city/)

www.smartagrifood.eu/
www.futurefoodinnovation.dk/

WWW.SPEEDUPEUROPE.EU

What is FIWARE?

FIWARE is a technological platform offering advanced OpenStack-based Cloud + rich library of Generic Enablers. Generic Enablers provide open interfaces:

- To Application Developers (APIs)
- T… inte… y with other GEs

F… n AP… gue. Examples of applications

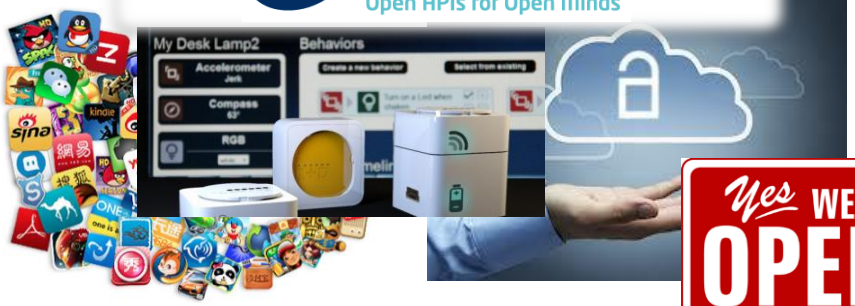

http://catalogue.fi-w…

Smartaxi
demand forecasting

Food Loop

Yes WE'RE OPEN

FIWARE

…WW.SPEEDUPEUROPE.EU

SpeedUP! Europe support for SMEs & WEs

Collaboration & support to applicants

- Staffing / Matching / Ideas / Business Model
- Support for applicants

Support for selected projects:

- Funding
- Education / Training
- Crowdsourcing
- Mockup / Coding / Prototyping
- Networking / additional opportunities for funding, customer building

WWW.SPEEDUPEUROPE.EU

Who can apply?

Teams of 3 to 5 members

From the same SME (EC definition)

Or Individual entrepreneurs staffed in a team

SME established / Team members residing in one of these countries:

- any **EU-member state**
- **or Associated countries:** Albania, Bosnia and Herzegovina, Faroe Islands, FYR Macedonia, Iceland, Israel, Liechtenstein, Moldova, Montenegro, Norway, Serbia, Switzerland and Turkey.

WWW.SPEEDUPEUROPE.EU

SpeedUP! Europe funding

- Maximum **€ 50k** per project can be applied for
- Additional **€ 20k** could be applied for after first phase
- Awards **€ 500k** for best applications

cover costs during the project duration, (1.2.2015 to 30.10.2015)

- Development software and equipment
- Travel costs
- Facility rental costs
- Organisation costs if necessary

- Lump sum paid in fix monthly instalments agreed in the GA
- Monthly deliverables & reporting conditions

SpeedUP! Europe Process

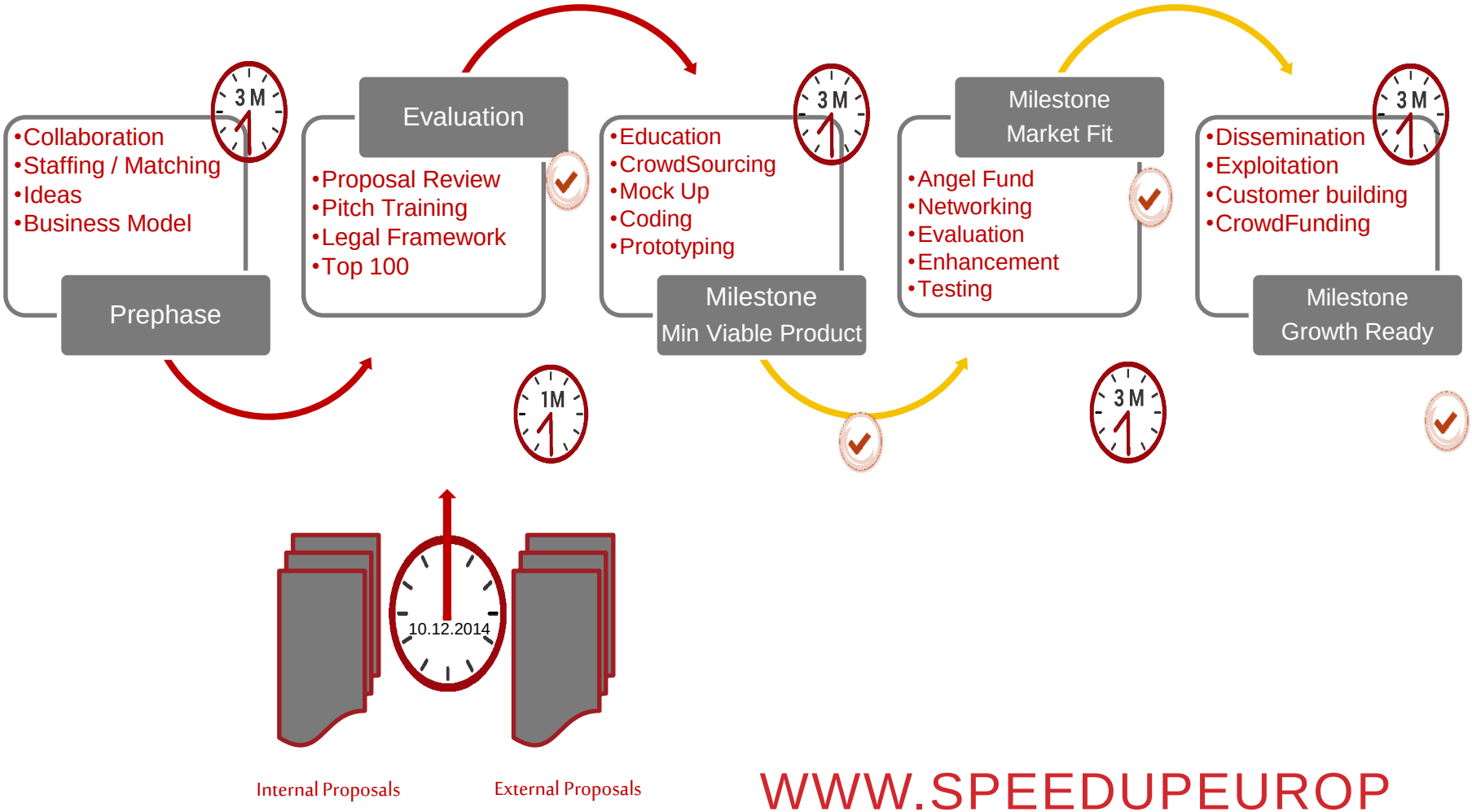

WWW.SPEEDUPEUROPE.EU

SpeedUP! Europe Application

OPEN CALL DEADLINE - 10.12.2014 – 17 CET

1. PROJECT PROPOSAL
   Up to 10 pages Addressing one or several domains: Agrifood, Smartcities, Cleantech

2. ADMIN INFORMATION Form (& supporting documents)

3. HONOUR DECLARATION
   You agree with the conditions of the call and the submitted information is true.

4. ONLINE SUBMISSION
   Via F6S Platform
   short questionnaire in the platform

WWW.SPEEDUPEUROPE.EU

SpeedUP! Europe Evaluations

OPEN CALL ONE EVALUATIONS UNTIL END JANUARY 15

1. PROJECT PROPOSAL
   Up to 10 pages. Addressing one or several domains: Agrifood, Smartcities, Cleantech

2. ADMIN INFORMATION Form (& supporting documents)

3. HONOUR DECLARATION
   You agree with the conditions of the call and the submitted information is true.

WWW.SPEEDUPEUROPE.EU

SpeedUP! Europe Evaluation criteria

1. Innovative use of Fiware Technology
(threshold: 6/10)

2. Impact
(threshold: 6/10)

3. Team Quality
(threshold: 6/10)

WWW.SPEEDUPEUROPE.EU

SpeedUP! Europe Partners

Glocal Consult, Hamburg, Germany, **incubator and innovator**
WebClusive, Amsterdam, Netherlands, **crowdfunding experts and software company**
ECN (European Crowdfunding Network), Brussels, Belgium, European **crowdfunding networking group**
Europe Unlimited, Brussels, Belgium, **venture capital facilitator**
Social Impact Lab, Hamburg, Germany, **co-working space and social incubator**
UVA University Amsterdam, Netherlands, **business school and entrepreneurship centre**
Accelerace, Copenhagen, Denmark, **accelerator and seed capital fund**
[illegible]ess hub and seed capital

STING, Stockholm, Sweden, **venture incubator and hub**

WWW.SPEEDUPEUROPE.EU

More Information – Open call documents

Website:

http://www.speedupeurope.eu

- Information about SpeedUP! Europe
- Open call documents (rules & conditions, Guidelines, Templates, GA)
- Collaboration platform
- Contact us

Application page:

https://www.f6s.com/fiware-speedupeurope

TRICKSTER
SUCCESSFUL
LEGEND
HARDWOKING
SCORING MACHINE
SPEEDSTER
TERMINATOR
ONEMANSHOW
SKILLED
GOAL SCORING MACHINE
TALL
GOAL
PLAYBOY
TOO FAST
COMPETITIVE
LEGEND
WORLD'S BEST
ACROBATIC
RESPECTFUL
Start hacking your life!
ASTONISHING
LIGHTNING
RICH
HANDSOME
SUCCESSFUL
CONDUCTOR
INVINCIBLE
PLAYMAKER
UNTOUCHABLE
INFLUENCIAL
UNSTOPPABLE
Apply here: http://speedupeurope.eu